

---

1996-2002

---

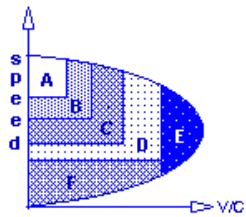

"

-

**אור ירוק**  
העמותה לשינוי תרבות הנהיגה בישראל

■

139.6 :2003

■

23% ) 40% :(14 )

■

(

) " 25.1 :

■

( 10

) 173 :

■

(

.0-17 ' ,1996-2002 7  
: 3

702 " ■  
942 " ■  
132 " ■

" 702 1080 "  
)  
.(

, ' " " " " "  
," " " " " " "

# 1996-2002

" %		"	
57	682	389	1996
62	709	442	1997
58	701	409	1998
52	676	351	1999
39	840	324	2000
29	849	248	2001
33	822	274	2002
46	5,279	2,437	"

# 1996-2002

" %	+	"	
87	145	126	1996
86	153	132	1997
87	141	122	1998
76	130	99	1999
51	161	82	2000
35	176	61	2001
46	174	80	2002
65	1,080	702	"

”

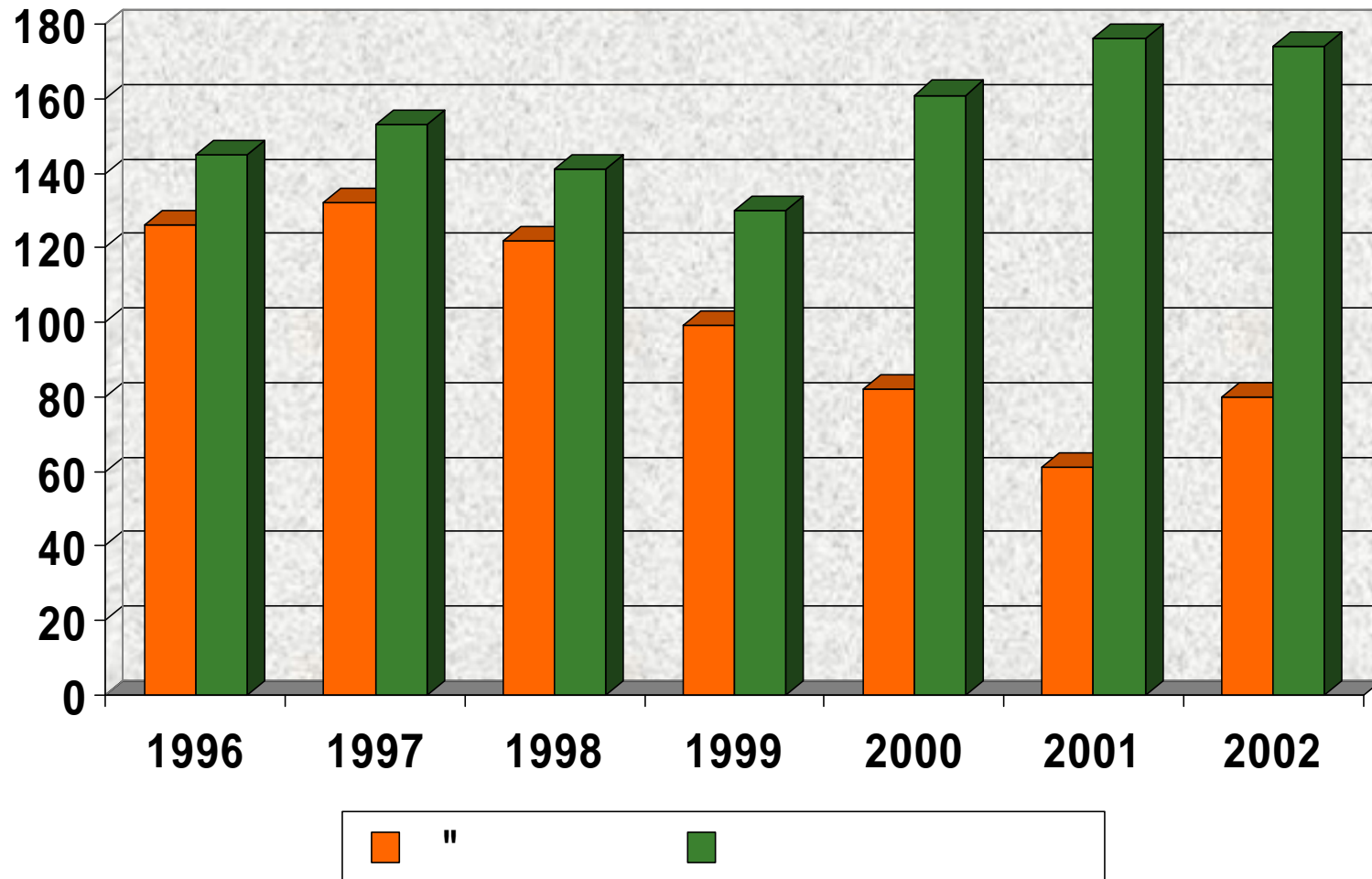

,

"

1996-2002

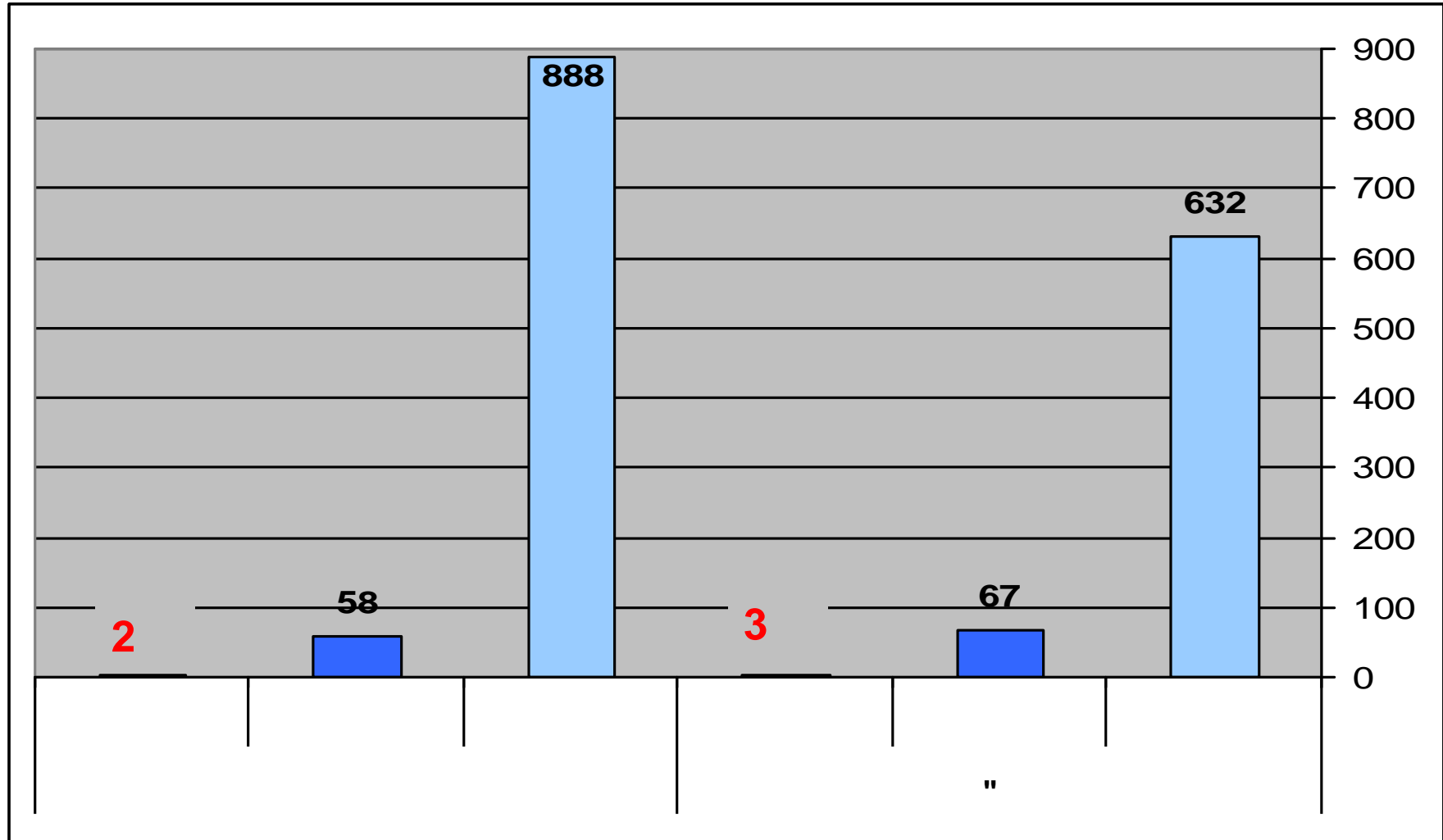

"

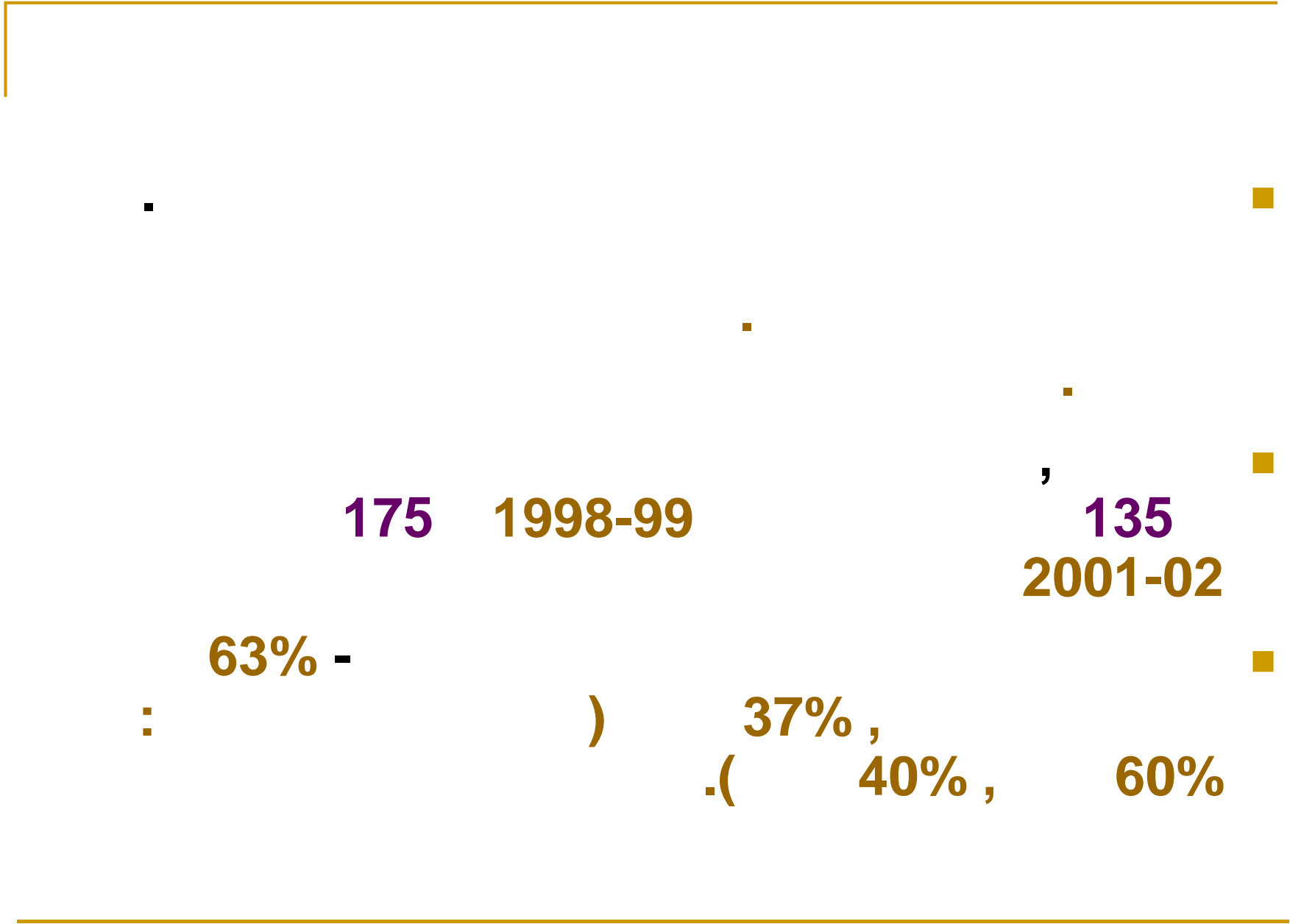

■

■

■

■

■

■

**175** 1998-99

**135**  
2001-02

**63%** -

:

)

37% ,  
40% ,

60%





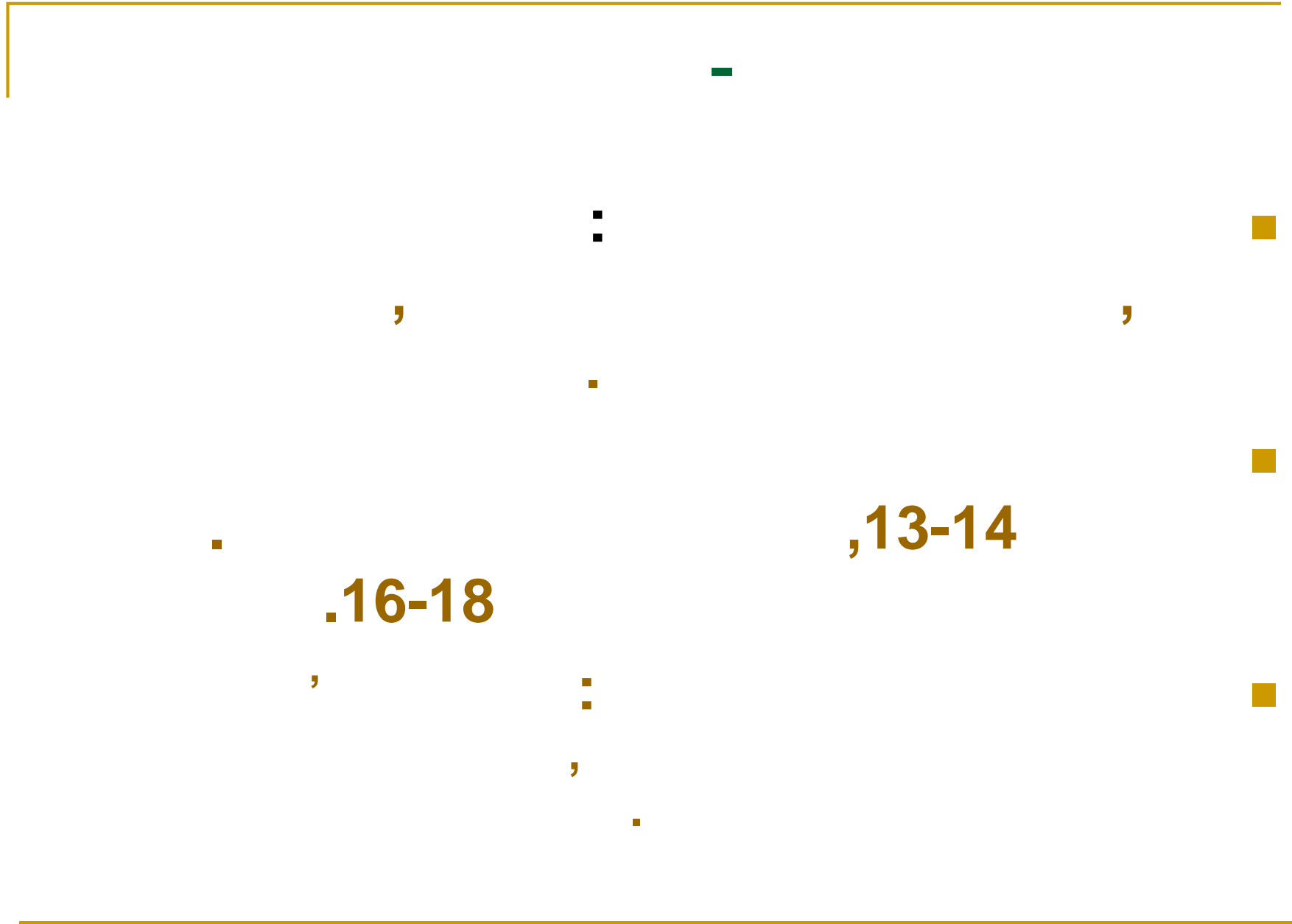

## " 1996-2002

"								
<b>108</b>			65		4	2	37	0-5
<b>266</b>			46		10	7	203	5-8
<b>239</b>			37	1	9	19	173	8-11
<b>153</b>			36	1	10	20	86	11-14
<b>121</b>	1	1	32	5	8	27	47	14-17
<b>155</b>	6	39	48	5	7	28	22	17-18
<b>1,042</b>	<b>7</b>	<b>40</b>	<b>264</b>	<b>12</b>	<b>48</b>	<b>103</b>	<b>568</b>	<b>"</b>

## " ,1996-2002

216	358	
8	95	
21	27	
3	9	
119	145	
1	39	
3	4	
365	677	"



## 1996-2002

100,000	1000	1996-2002			"		
0.7	2.36	3	62	997	64,192		
3.8	6.84	8	124	1,304	29,996		
1.2	8.99	1	37	705	11,811		
0.3	5.00	1	75	1,540	46,125		
1.4	5.93	1	22	390	9,944		
0	3.98	0	24	504	18,961		
1.7	8.04	9	170	3,959	73,520	-	

?

·  
·  
·  
·  
·  
·  
·  
·  
·  
·  
·

,2 " " : - ■  
, " , - ■  
, ' , ' ■  
, 20 , 500 ■  
4.1 , , ■

' 03 ' " ,1996-2002

"								
535		92	123	19	177	42	82	7
147	5	38	10	18	27	5	44	8
131		0	2	2	16	4	106	9
279	90	3	3	30	8	90	55	10
193	71	30	4	37	5	8	38	11
304	42	146	20	9	57	8	22	12
1,779	10	84	224	767	388	113	191	13
932	93	41	198	178	243	61	118	14
560	21	195	79	42	118	21	84	15
1,143	7	246	189	81	179	292	149	16
1,655	700	27	251	322	60	121	175	17
931	36	243	138	114	94	193	113	18
1,379	962	1	93	53	220	18	31	19
278	88	7	24	20	29	16	95	20
905	58		76	18	257	27	469	21
144	74		25	27		9	8	22
333	24	25	12	175	75	11	12	23
12,194	2,305	1,206	1,480	2,225	2,040	1,037	1,901	"

' 03 ' " ,1996-2002

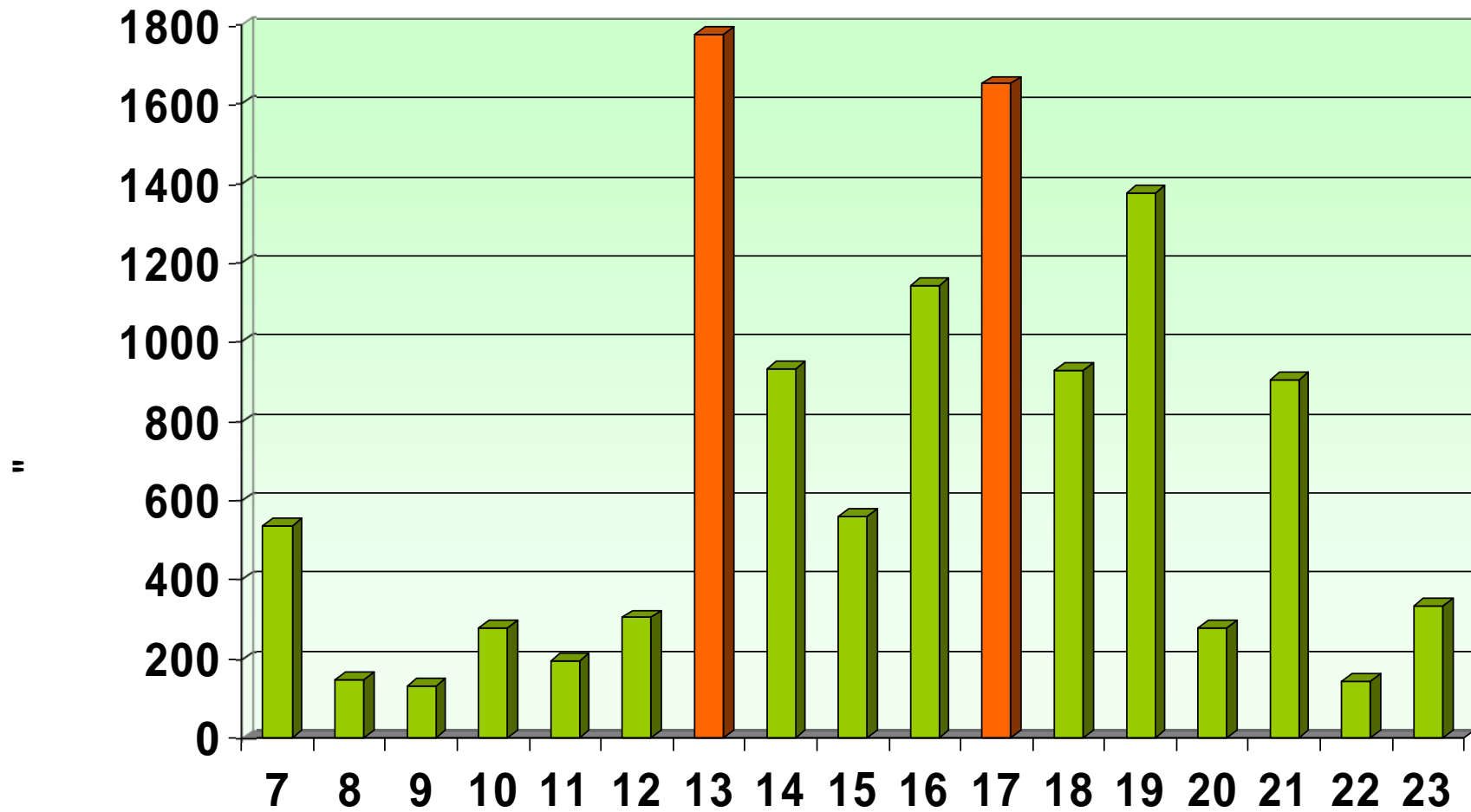



# 0-5

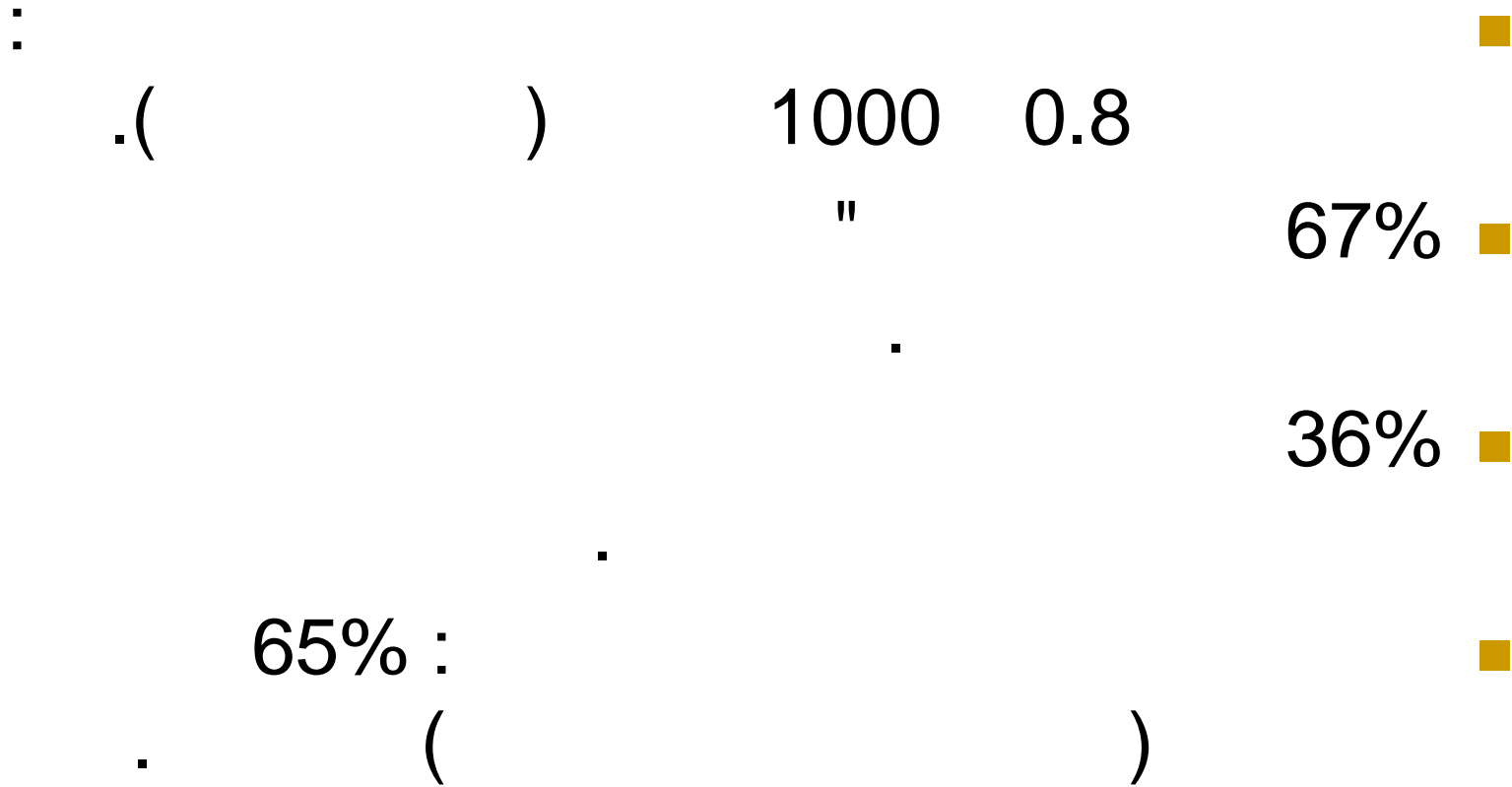

65% :

( )

# 5-8

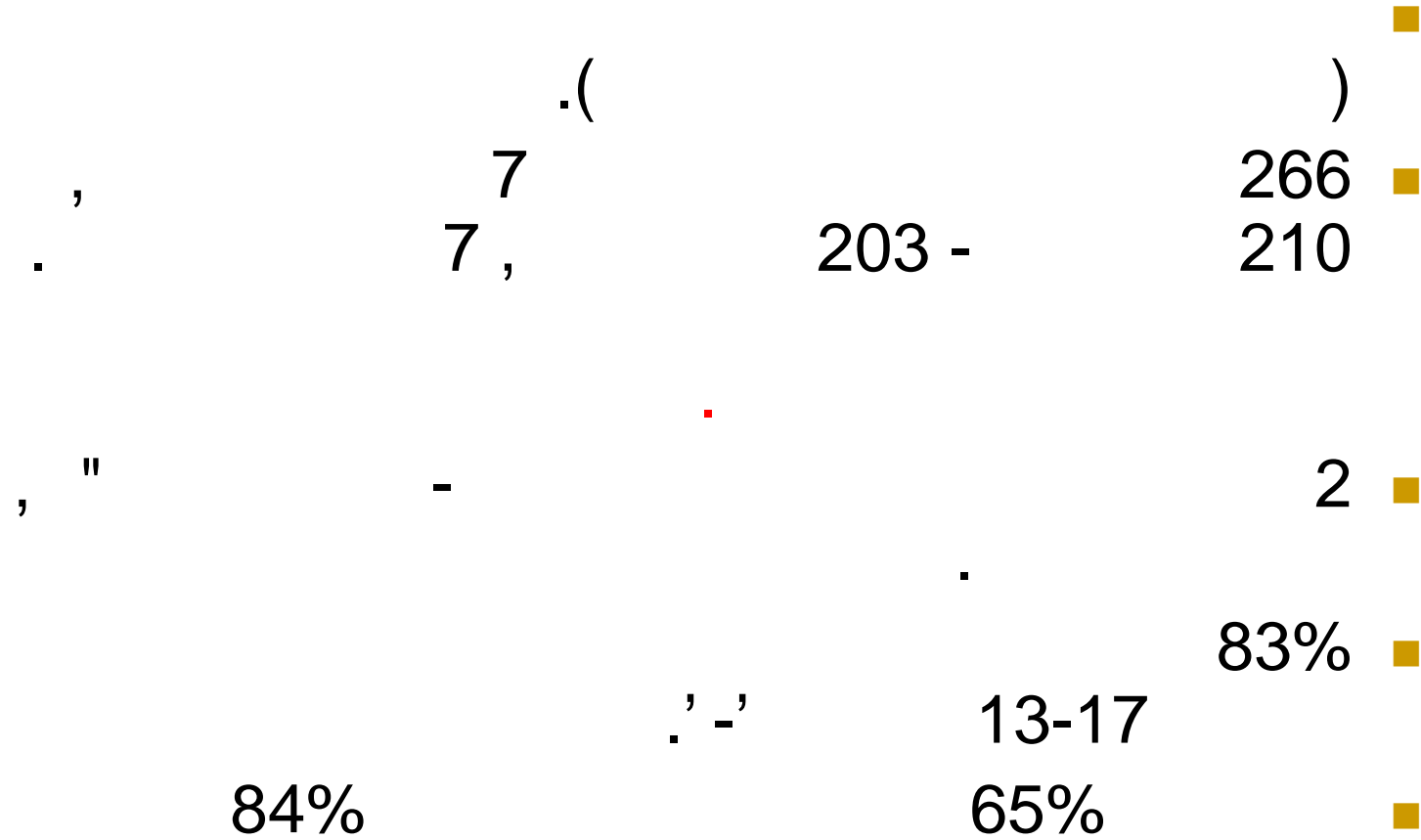

# 8-11

:  
.( ) 1000 3.2 ■

192 , 239 ■  
19 ,( ) 173 -

, " 13-18 77% ■  
80%

# 14-17

:(  
, 27, 7 ) 1000 1.8  
47 : 121 " 76  
( ) 2 ( )  
. ,  
.



# 17-18

4  
-  
,1000 7.6  
10 1000 26  
90 , 7 155  
:  
( 26 )  
( 33 )  
22 □  
28 □  
34 □  
6 □  
5